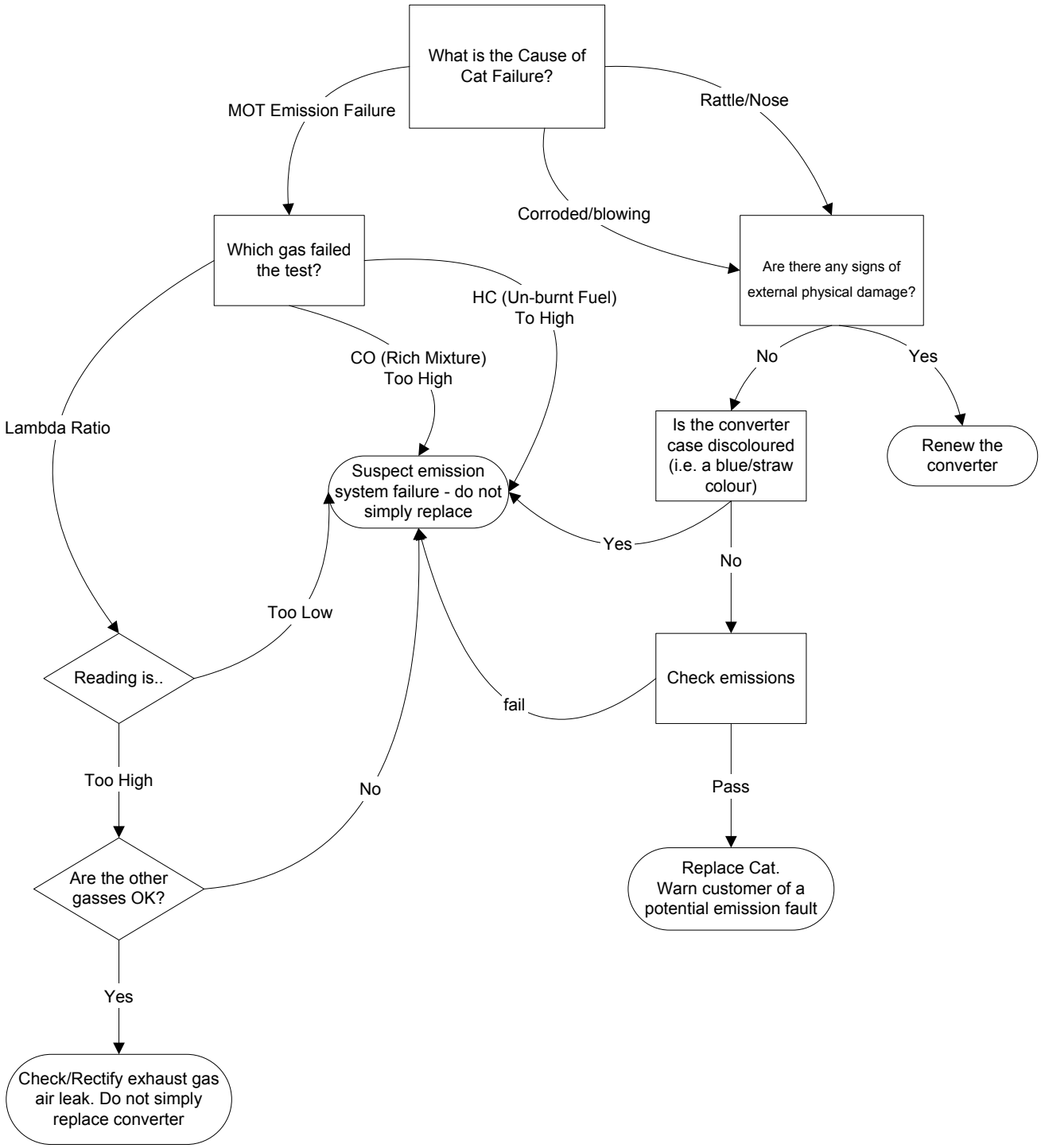Do I renew the Cat?